

	INSPECTION REPORT Pre-Shipment Inspection	Report No. :H-XXXXX
---	---	---------------------

INSPECTION INFORMATION			
Client	XXXXX		
Supplier	XXXXX		
Factory	XXXXX		
Inspection Instruction	GWI-E-003-HQT;		
P.O. No.	KM193429	Sampling Plan	ISO2859 Single; Normal
Item No.	GESD001K	Sampling Level	G-II
Inspection Date	XXXXX	Sample Size	125 SETS
Inspection Location	ShenZhen	AQL	Critical:0, Major:1.0, Minor:2.5
Product description	IPHONE ACCESSORIES		



INSPECTION RESULT SUMMARY			
Category	Conform	Not Conform	Pending
1.Quantity			x
2.Workmanship	x		
3.Style, Color & Documentation			x
4.Field Test & Measurement			x
5.Shipping Mark & Packaging			x
OVERALL CONCLUSION PENDING for client's evaluation			

This report reflects the facts as recorded by HQTS at the time and place of inspection. It does not relieve the manufacturers from their contractual obligations nor prejudice client's right for compensation for any apparent and/or hidden defects not detected during our random inspection or occurring thereafter.

SPECIAL ATTENTION POINT (SAP)	
1	Quantity
1.1	For quantity check, actually found 1508 sets of goods instead of 1500 sets required were packaged for inspection.

2	Workmanship	NIL
---	-------------	-----

3	Style, Color & Documentation	
3.1	Wrong word spelling was found on page 19 of instruction book. The correct word should be 'than' instead of the printed 'then'.	
3.2	For product label and marking on adaptor check: Discrepancy between client's spec and the inspected samples were found, detail as below photos:	
3.3	For the layout of the gift box check, discrepancy was found between artwork and actual, detail as below photos:	
3.4	Warranty information was found on the gift box and user manual, detail as below photos:	
3.5	The invoice number on order was 14193429, and the purchase number was KM193429; And the order number was 4193429.	
3.6	No serial number was found on unit.	

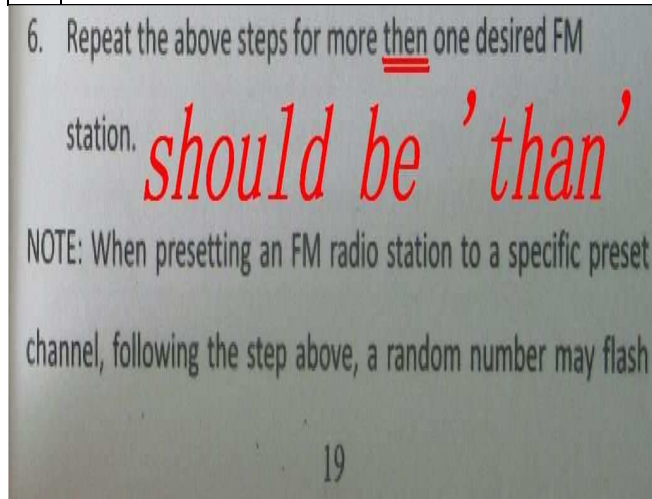

sap3.1



sap3.2-spec.

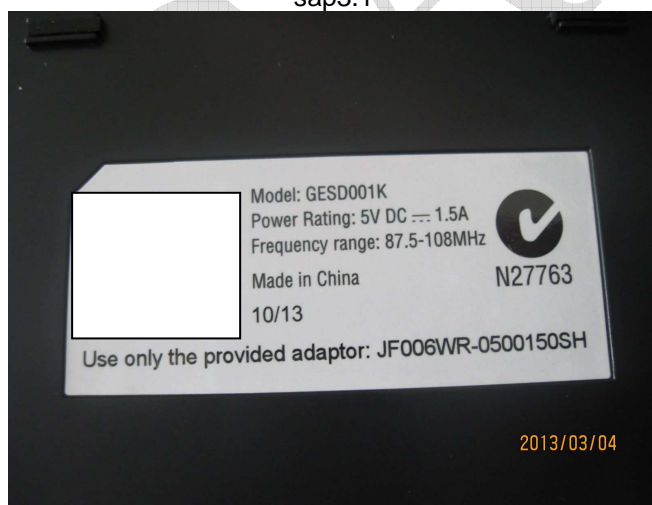

sap3.2-actual finding



sap3.2-spec.



sap3.2-actual finding

4	Field Test & Measurement	
4.1	Some data marked red in data sheet were beyond specification.	

5	Shipping Mark & Packaging	
5.1	For the "Brief Product Description" on main mark check, 'iPod/iPhone Alarm Clock' instead of 'iPod/iPhone Alarm Clock Black' that stated on P.O; And actually found the main mark was without PORT information, while it was required on spec. For details, please refer to below photos.	

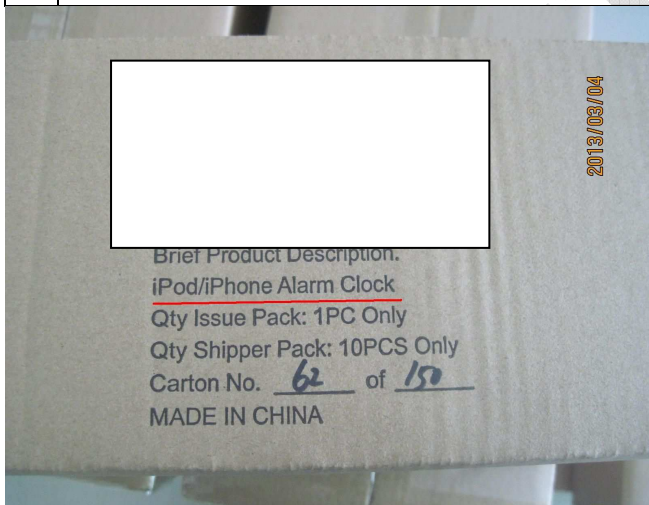

sap5.1-actual finding

*KEY CODE.	_____
*STYLE NO.	_____
BRIEF PRODUCT DESCRIPTION.	_____
QTY ISSUE PACK :	_____ ONLY
QTY SHPR PACK	_____ ONLY
MADE IN	CHINA
CTN NO.	_____ OF _____

sap5.1-spec.

INSPECTION DETAILS								
1.Quantity					Pending			
P.O. No.	Item No.	P.O. Qty	Shipment Qty		Packed Qty		Sample Size	
		(Piece)	(Piece)	(Carton)	(Piece)	(Carton)	(Piece)	(Carton)
KM193429	GESD001K	1500	1508	151	1508	151	125	14
Total		1500	1508	151	1508	151	125	14

2.Workmanship		Conform		
Defects Description		Critical	Major	Minor
- Slightly scratch mark on the housing		0	0	2
- Wrinkle mark on the protection film		0	0	2
- Dirty mark on the label		0	0	1
- Slightly chipped mark on the housing		0	0	1
Total Found:		0	0	6
Allowed:		0	3	7
The following field test included in workmanship check				
1)	Function check			
2)	Power consumption check			
3)	Hi-pot check for adapter			

Defect Photos



defect-slightly scratch mark on the housing-mi(1)

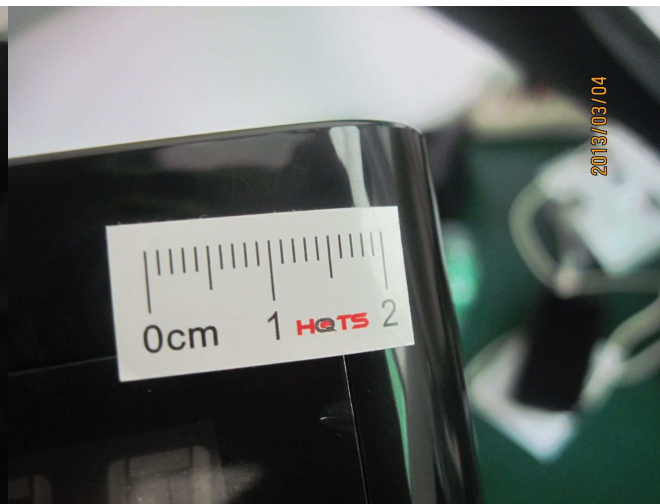

defect-slightly scratch mark on the housing-mi (2)



defect-wrinkle mark on the protection film-mi(1)



defect-wrinkle mark on the protection film-mi (2)

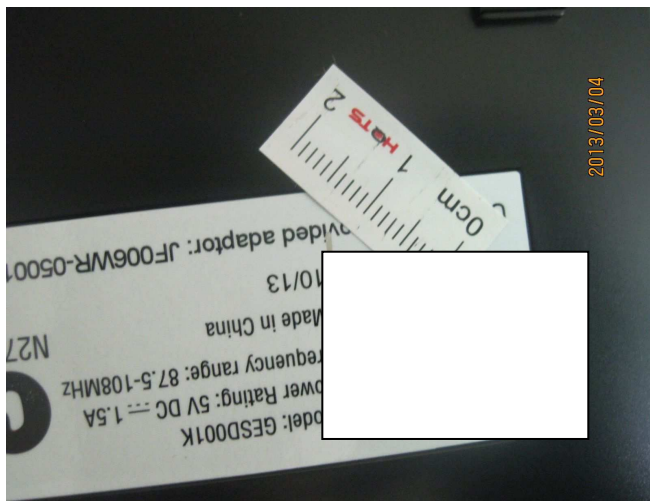

defect-dirty mark on the label-mi



defect-slightly chipped mark on the housing-mi

3.Style, Color & Documentation		Pending		
DESCRIPTION		Conform	Not Conform	Pending
The inspected samples were consistent with		-	-	-
Specification				x
Purchase Order				x
Instruction manual and document verification		-	-	-
Instruction manual in English.				x

4.Field Test				Pending		
Item		Specification	Sample Size	Conform	Not Conform	Pending
1)	Product dimension check		5 Samples	x		
2)	Power on check	for 4 hours	5 Samples	x		
3)	Time accuracy check		5 Samples	x		
4)	Barcode readability check		5 Samples	x		
5)	Rub and tape test		5 Samples	x		
6)	FM frequency receive range check	87.5-108.0 MHz	5 Samples	x		
7)	Length of power cord check		2 Samples	x		
8)	Internal check		2 Samples	x		
9)	Length of antenna check		2 Samples	x		
10)	Output voltage check for adapter		2 Samples	x		
11)	Single unit package measurement check		2 Samples			x
12)	Other data measurement		2 Samples			x
13)	Carton dimension check		1 Carton			x
14)	Carton gross weight check		1 Carton			x
15)	Quantity per carton check		1 Carton	x		
16)	Carton drop check		1 Carton	x		

Measured Data was listed as below table:

Check items	specification	Actual finding
Unit size	104x104x67 mm	105x105x67 mm for all
Unit weight with adaptor	--	358.6g, 358.8g, 358.8g, 358.5g, 358.5g
Unit packing size	110x110x120mm	111x119x122, 110x120x122 mm
Unit packing weight (include product)	0.357	0.438, 0.437.9 kg
Packing card thickness	400 gsm	417, 420 gsm
Carton size	230x120x560 mm (tolerance:+/-5%) Printed: 570x252x140 mm	580x255x150 mm
Carton weight	3.95 kg (tolerance:+/-10%) Printed on carton : 4.8 kg	4.81 kg
MC weight	0.380/560gsm	0.392 /605 GSM
Impedance check for speaker	6 Ω	5.9, 5.7 Ω
Carton thickness	Double corrugation -5mm±0.5	Double corrugation -5mm
Antenna cable length	--	104.7, 104.5 cm
Adaptor cable length	--	120, 119.8 cm
Time accuracy (per month)	Factory spec: ±60s	-38, -45, +20, +16, +15 s
FM frequency	87.5-108 MHz	87.5-108 MHz
Adaptor output voltage check	5.0 V	5.03, 5.01 V
Power consumption check of I-pod/I-phone	--	4.50-5.72 W
Power consumption check of radio	--	5.26—6.26W
Product Barcode	9337735005224	9337735005224

5.Shipping Mark & Packaging

Pending

1) Shipping mark photos

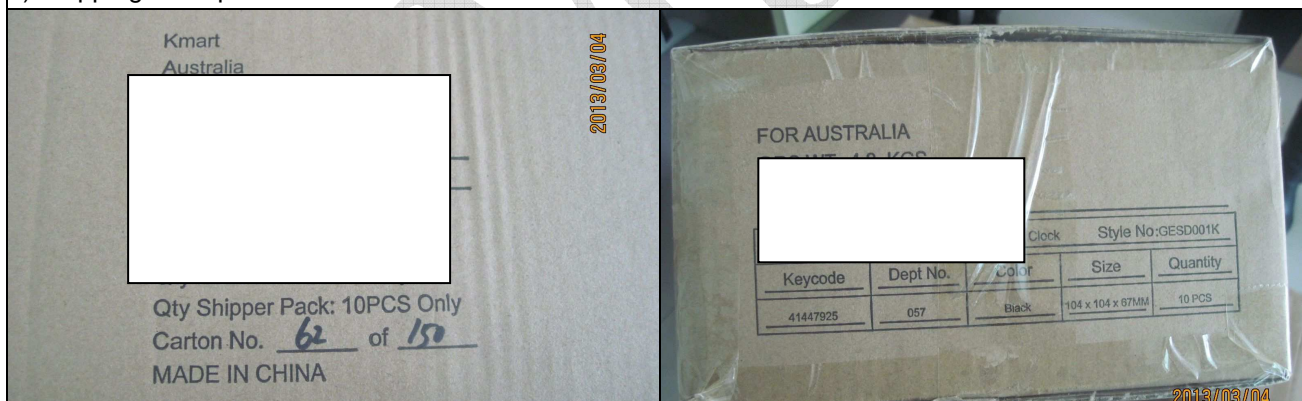

2) Packaging photos

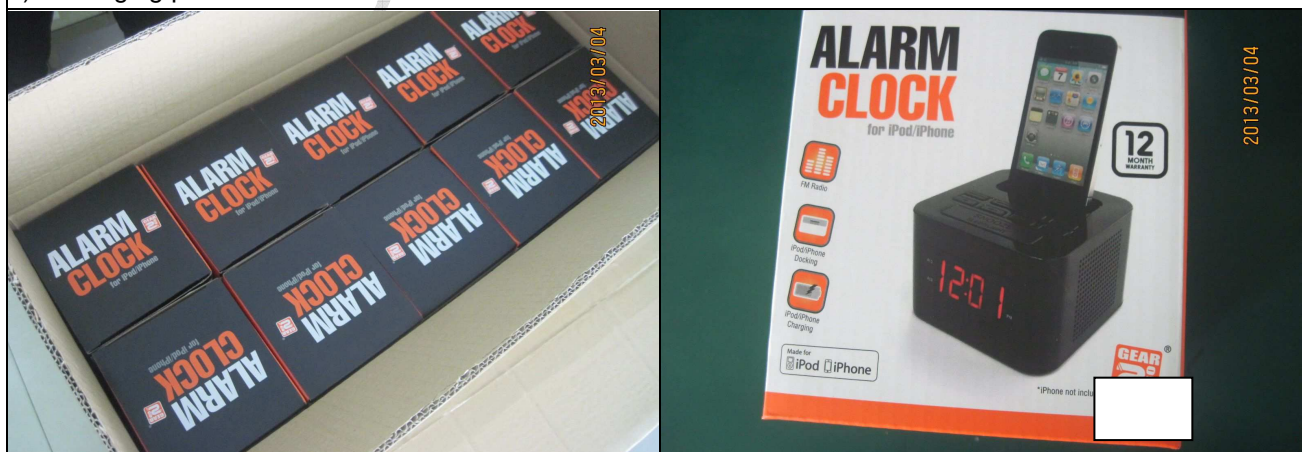

6.Reference Note

- 1) Carton numbers selected for sampling were: 62, 41,150,12,143,28,59,24,144,51,81,36,63,1.
- 2) Total 2 inspected cartons were sealed with "HQTS" stickers and carton numbers were: 36,41.
- 3) The weight check was conducted by using the testing appliance without calibration provided by the factory.
- 4) No any certificate was provided by factory during inspection.
- 5) For speaker power output, 2W was found printed on gift box and on the speaker while 1W that stated on client's spec.
- 6) The Instruction Printing was color printing instead of black mono printing that stated on client's spec.
- 7) The factory did not provide 60HZ power supply during this inspection.
- 8) Only I-phone4 and ipod was provided for function check.
- 9) The Product/Document Version was 01/V2 instead of 01/V1 stated on Spec.
- 10) 8 sets of RMA products were provided for this lot. And the details, please refer to below photos.

7.Photos



WAREHOUSE



BARCODE CHECK(1)

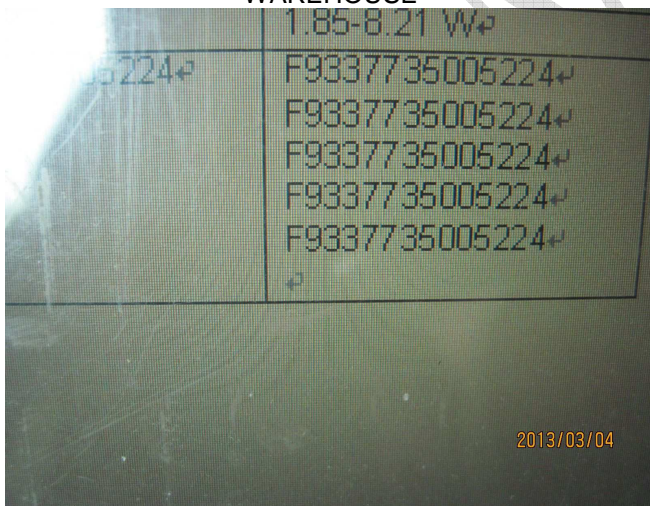

BARCODE CHECK (2)

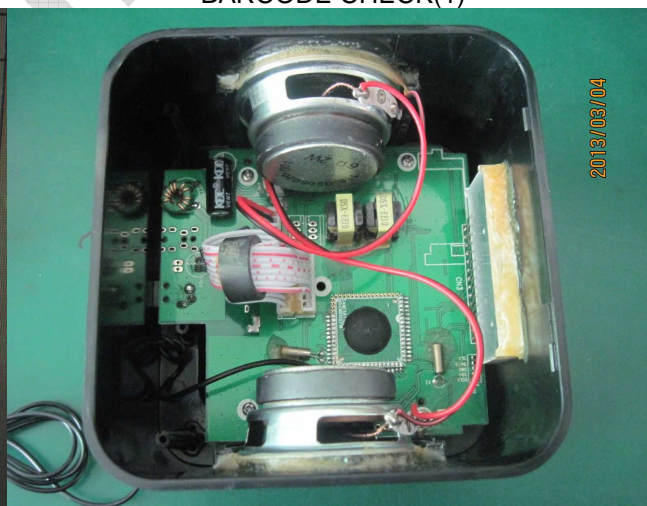

internal view(1)



internal view (2)

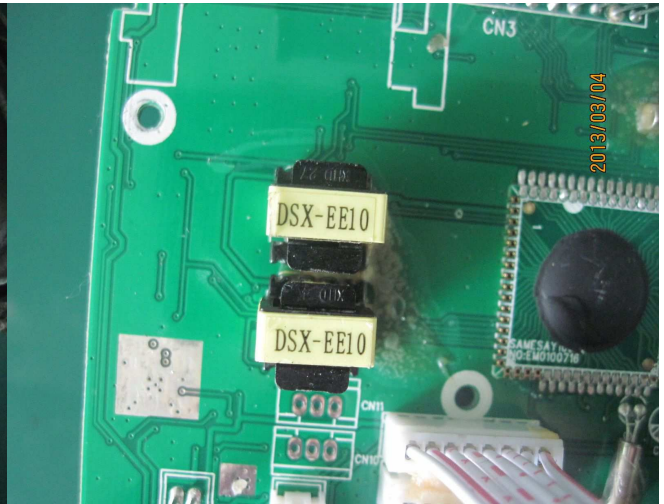

internal view (3)



internal view (4)

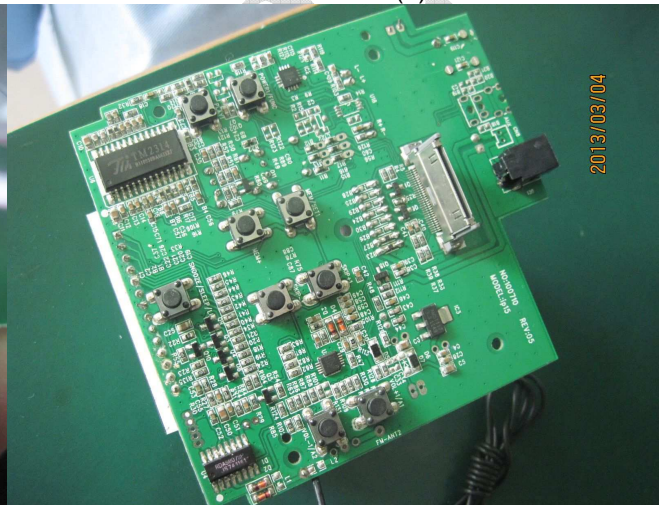

internal view (5)



internal view (6)

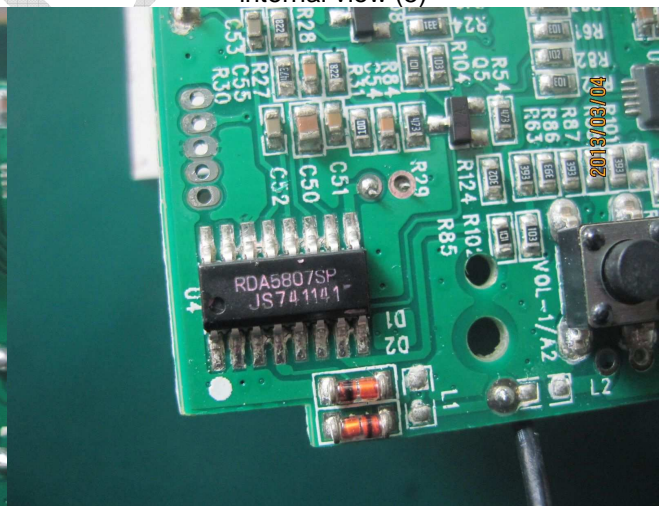

internal view (7)



internal view (8)



internal view (9)

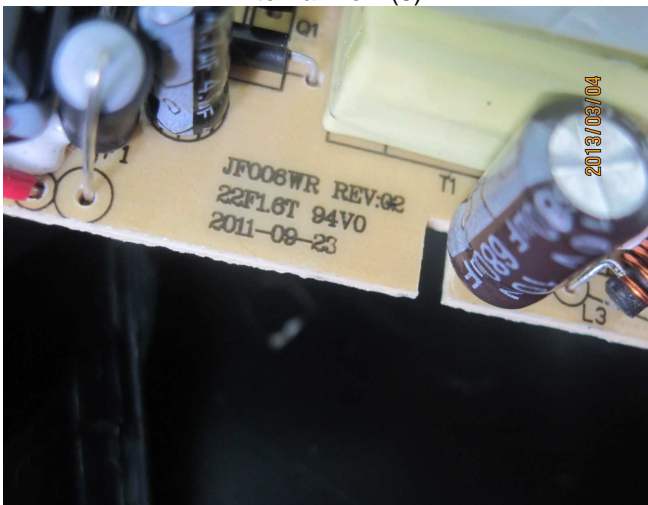

internal view (10)

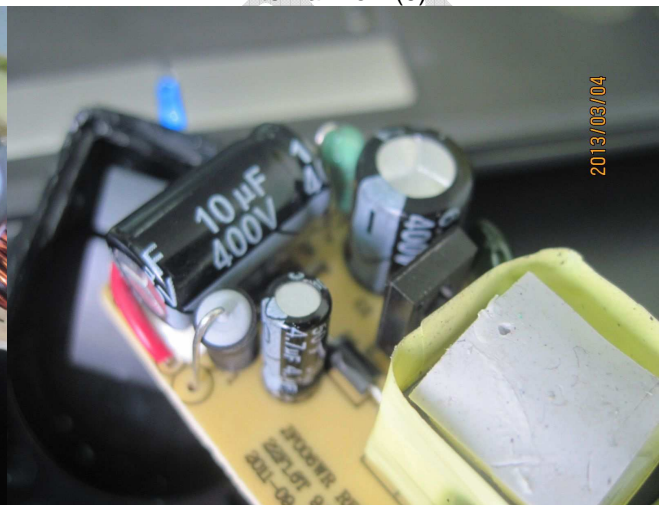

internal view (11)



internal view (12)

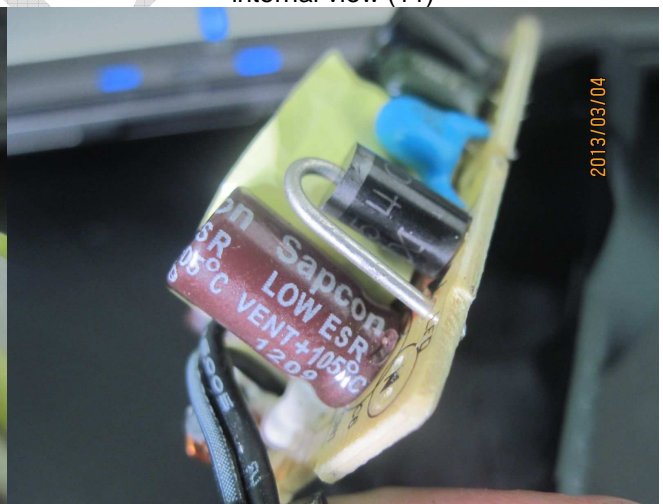

internal view (13)



item gesd001k product view- (5)



item gesd001k product view- (6)



item gesd001k product view- (9)

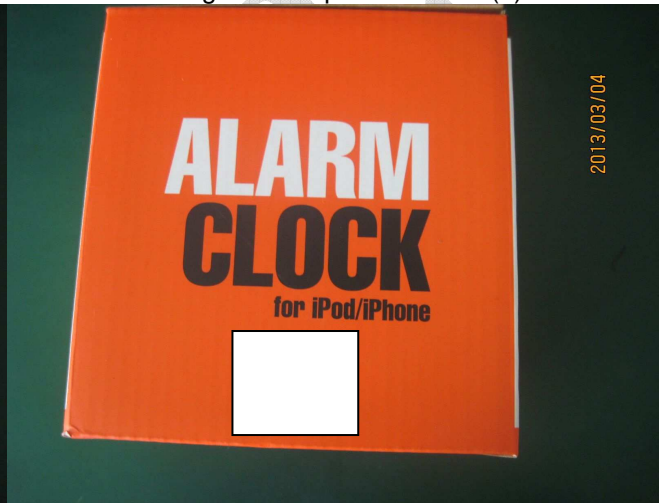

item gesd001k product view- (10)



item gesd001k product view



item gesd001k product view

Inspector:	373, 951	Auditor:	008
------------	----------	----------	-----

End of Report