

<b>HQTS</b>	<b>INSPECTION REPORT</b> Supervision of Loading	Report No. :H-XXXXXX
-------------	--	----------------------

INSPECTION INFORMATION	
Client	XXXXXX
Supplier	XXXXXX
Factory	XXXXXX
Inspection Instruction	GW-005-HQT
P.O. No.	XXXXXX
Item No.	34411001,34411002,34411003,34411004
Inspection Date	XXXXXX
Loading Location	XXXXXX
Product description	RAINCOAT
The goods was previously inspected date on XXXX as per our inspection Report No. H-13051325	



INSPECTION RESULT SUMMARY			
Points to check	Conform	Not Conform	Pending
1.Quantity	×		
2.Style, Color & Documentation	×		
3.Shipping Mark & Packaging	×		
4.Condition of Containers & Loading Location	×		
<b>OVERALL CONCLUSION</b>	<b>CONFORM</b> to client's requirement		
<b>Final Decision</b>	Client has the final decision to reject or approve		

*This report reflects the facts as recorded by HQTS at the time and place of inspection. It does not relieve the manufacturers from their contractual obligations nor prejudice client's right for compensation for any apparent and/or hidden defects not detected during our random inspection or occurring thereafter.*

### SPECIAL ATTENTION POINT (SAP)

1	Quantity	NIL
2	Style, Color & Documentation	NIL
3	Shipping Mark & Packaging	NIL
4	Condition of Containers & Loading Location	NIL

### INSPECTION DETAILS

1.Quantity		Conform	
Total Requested loading Quantity	18312Sets	1526Cartons	
Total Actual Loading Quantity	18312Sets	1526Cartons	
The breakdown quantity is listed as below:			
P.O. No.	Model No.	Requested Quantity	Loading Quantity
		Cartons	Cartons
20130301-H RE PEAT ORDER	34411001	391	391
20130301-H RE PEAT ORDER	34411002	479	479
20130301-H RE PEAT ORDER	34411003	373	373
20130301-H RE PEAT ORDER	34411004	283	283
Total		1526	1526
The loading order for shipping goods (4 models) in container, as below:			
Goods Loading Into Container Order		Model No	
1		34411001 (391 cartons)	
2		34411002 (479 cartons)	
3		34411003 (373 cartons)	
4		34411004 (283 cartons)	

2.Style, Color & Documentation	Conform		
DESCRIPTION	Conform	Not Conform	Pending
The color/style product comply with requirement	×		
The quantity per carton comply with specification	×		
Note: Only open one carton per Model/Item/SKU/Style to check			

3.Shipping Mark & Packaging	Conform
1) Shipping mark photos	

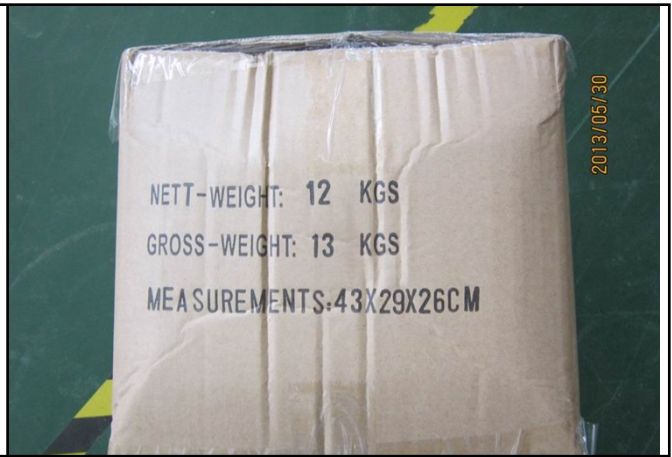

## 2) Packaging photos



Remark: Only item no. 34411001 is listed here for your reference. For other items please refer to photos attached.

4.Condition of Containers & Loading Location		Conform		
DESCRIPTION		Conform	Not Conform	Pending
Condition of container(s)		×		
Condition of loading location		×		
Loading Process		×		
Loading Details:				
Loading started at:2013-05-30 10:00		Loading finished at:2013-05-30 15:00		
1) Container:				
Weather	Sunny			
Container No.	HDMU 446545 6			
Loaded Cartons	18312Sets/ 1526Cartons			
Size of Container	40HQ			
Carrier's Seal No.	1438120			
HQTS Seal No.	043872			
Tractor No.	Xxx			



## 5.Photos



warehouse 1



warehouse 2



item 34411001 5



item 34411001 6



item 34411001 9



item 34411001 10





Container view

XXXXXX

Container view



Container view



Container view



Container view



Container view



loading view 1



loading view 2



loading view 3



loading view 4



loading view 5



loading view 6





loading view 7



loading view 8



loading view 9

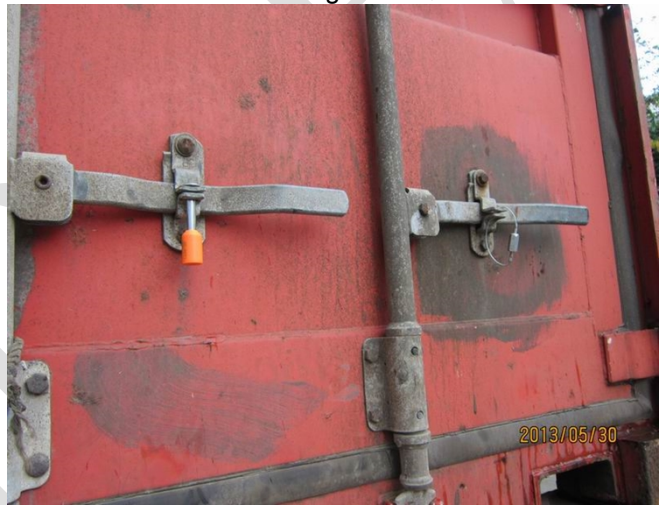

loading view 10



Seal No



HQTS Seal No

Inspector:	261	Auditor:	404
------------	-----	----------	-----