

<b>HQTS</b>	<b>INSPECTION REPORT</b> Pre-Shipment Inspection	Report No. :H-XXXXXX
-------------	---	----------------------

INSPECTION INFORMATION			
Client	XXXXXX		
Supplier	XXXXXX		
Factory	XXXXXX		
Inspection Instruction	GWI-E-003-HQT;		
P.O. No.	TJD-131126AN	Sampling Plan	ISO2859 Single; Normal
Item No.	MZ-1824B	Sampling Level	G-II
Inspection Date	XXXXXX	Sample Size	125
Inspection Location	XXXXXX	AQL	Critical:0, Major:1.5, Minor:2.5
Product description	MP4		



INSPECTION RESULT SUMMARY			
Category	Conform	Not Conform	Pending
1.Quantity	x		
2.Workmanship			x
3.Style, Color & Documentation			x
4.Field Test & Measurement		x	
5.Shipping Mark & Packaging			x
<b>OVERALL CONCLUSION</b> NOT CONFORM to client's requirement			
<b>Final Decision</b> Client has the final decision to reject or approve			

*This report reflects the facts as recorded by HQTS at the time and place of inspection. It does not relieve the manufacturers from their contractual obligations nor prejudice client's right for compensation for any apparent and/or hidden defects not detected during our random inspection or occurring thereafter.*

SPECIAL ATTENTION POINT (SAP)		
1	Quantity	NIL
2	Workmanship	Please refer to the following findings
2.1	All inspection samples were found not even on the back and side edge of unit. Details refer to photos.	
		
refer to SAP 2.1		
		
refer to SAP 2.1		
		
refer to SAP 2.1		
		
refer to SAP 2.1		
		
refer to SAP 2.1		
		
refer to SAP 2.1		
3	Style, Color & Documentation	Please refer to the following findings
3.1	Actual found the mark on battery was "280mAh" instead of "240mAh" on PI.	

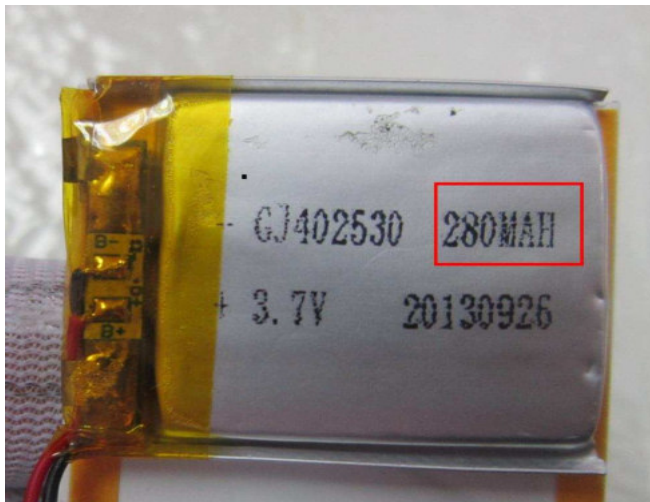

refer to SAP 3.1

4	Field Test & Measurement	Please refer to the following findings
4.1	For radio frequency range check: Actual found it was 76-90MHZ/87-108MHZ instead of 76-96/87-108MHZ on instruction manual.	
4.2	Actually found the planar barcode readability read result of all export cartons was same. The result was 0159474006000001~0159474006001630.	

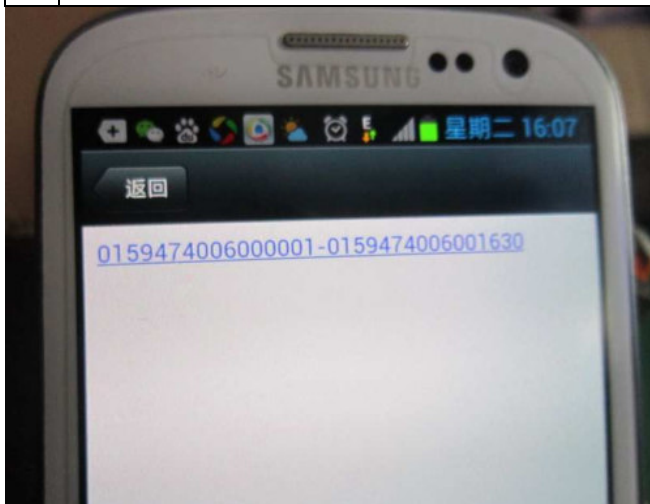

SAP 4.4-1



SAP 4.4-2

5	Shipping Mark & Packaging	Please refer to the following findings
5.1	Actually found the export carton was too high (1.8-21.cm) and too wide (1.6-1.8cm). Details refer to photos.	



Refer to SAP 5.1



Refer to SAP 5.1



INSPECTION DETAILS								
<b>1.Quantity</b>					<b>Conform</b>			
P.O. No.	Item No.	P.O. Qty	Shipment Qty		Packed Qty		Sample Size	
		(Piece)	(Piece)	(Carton)	(Piece)	(Carton)	(Piece)	(Carton)
TJD-131126AN	MZ-1824B	1630	1630	41	1630	41	125	6
Total		1630	1630	41	1630	41	125	6

<b>2.Workmanship</b>					<b>Pending</b>		
Defects Description					Critical	Major	Minor
- Dent mark on the side of unit							1
- Broken was found on the side of unit						1	
- Obviously peel off was found on the painting of unit						1	
- Poor assembly on box for packing and scratch mark on the box for packing							1
- Scratch mark on the box for packing							1
- Scratch mark on the surface of box and extra matter inside packing box							1
- Poor assembly on box for packing and glue mark inside packing box							1
- Extra matter inside packing box							1
Total Found:					0	2	6
Allowed:					0	5	7

**The following field test included in workmanship check**

1)	Function check
2)	Flash memory check

**Defect Photos**

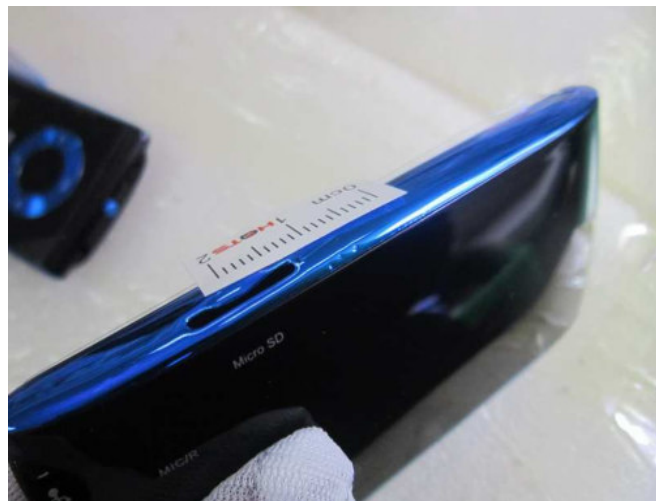

defect-dent mark on the side of unit-mi



defect-broken was found on the side of unit-ma

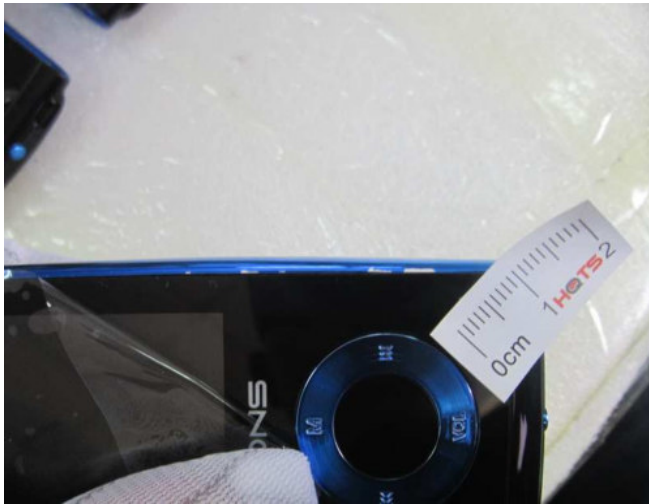

defect-obviously peel off was found on the painting of unit-ma



defect-poor assembly on box for packing and scratch mark on the box for packing-mi(1)



defect-poor assembly on box for packing and scratch mark on the box for packing-mi(2)



defect-scratch mark on the box for packing-mi



defect-scratch mark on the surface of box and extra matter inside packing box-mi



defect-poor assembly on box for packing and glue mark inside packing box-mi(1)



defect-poor assembly on box for packing and glue mark inside packing box-mi(2)



defect-extra matter inside packing box-mi

3.Style, Color & Documentation		Pending		
DESCRIPTION		Conform	Not Conform	Pending
The inspected samples were consistent with		-	-	-
Proforma Invoice				×
Instruction manual and document verification		-	-	-
Instruction manual not in English version, verification was not conducted.				

4.Field Test				Not Conform		
Item		Specification	Sample Size	Conform	Not Conform	Pending
1)	Working current check		2 Samples	×		
2)	Product dimension check		5 Samples	×		
3)	Internal check		2 Samples	×		
4)	Power on check for 4 hours		2 Samples	×		
5)	Charging current check		2 Samples	×		
6)	Discharging duration check		2 Samples	×		
7)	Writing and reading speed check		2 Sample/Item	×		
8)	Barcode readability check		5 Samples			×
9)	Rub test		5 Samples	×		
10)	Tape test		5 Samples	×		
11)	Carton dimension check		1 Carton	×		
12)	Carton gross weight check		1 Carton	×		
13)	Quantity per carton check		1 Carton	×		
14)	Battery initial voltage check		2 Samples	×		
15)	Frequency range check		2 Samples			×
16)	Audio playing time		2 Samples	×		

Measured Data was listed as below table:

Data sheet				
Characteristics	Specification	Actual found		
Carton size (+/-5%)	430x277x292mm	43.2x28x30cm		
Carton weight (+/-10%)	-	7.25kg		
Single unit packing size	-	12.6x9x5, 12.6x9x5cm		
Single unit packing weight	-	154.9,155.2g		
Unit size	-	9x4.1x0.9, 9x4.1x0.9cm		
Unit weight	-	29.9,20.0g		
USB cable length	--	78,78cm		
Earphone length	-	118,118cm		
Flash capacity	4GB	3945,3945MB		
Writing speed	-	2.65,2.64MB/S		
Reading speed	-	5.28,5.21MB/S		
Working current	-	15-75mA		
Charging current	-	Up to 210mA		
Initial voltage of battery	3.7V	3.89,3.92V		
Voltage of full charging	-	4.10,4.08V		
Voltage after discharging	-	3.39,3.42V		
Charging time	-	2H9MIN, 2H15MIN		
Video playing time on setting max. volume (voltage from full to flat) with earphone	-	4H22MI, 4H30MI		
Frequency range	76-96MHZ/87-108MHZ on instruction sheet	*76-90MHZ/87-108MHZ		
Screen size	1.8inch	1.8,1.8inch		
Battery capacity check	280mAh	265,270mAh		
Serial number readability check				
Carton	Serial number on carton	Scanning result	Serial number on gift box	Scanning result
Carton 1	0159474006000441	0159474006000441	0159474006000441	0159474006000441
	0159474006000442	0159474006000442	0159474006000442	0159474006000442
	0159474006000443	0159474006000443	0159474006000443	0159474006000443
	0159474006000444	0159474006000444	0159474006000444	0159474006000444
	0159474006000445	0159474006000445	0159474006000445	0159474006000445
Carton 2	0159474006001521	0159474006001521	0159474006001521	0159474006001521
	0159474006001522	0159474006001522	0159474006001522	0159474006001522
	0159474006001523	0159474006001523	0159474006001523	0159474006001523
	0159474006001524	0159474006001524	0159474006001524	0159474006001524
	0159474006001525	0159474006001525	0159474006001525	0159474006001525



## 5.Shipping Mark & Packaging

Pending

### 1) Shipping mark photos



### 2) Packaging photos



## 6.Reference Note

- 1) Carton numbers selected for sampling were 39,5,19,8,29,12.
- 2) The inspected cartons were not sealed because the factory did not repack them immediately.
- 3) Manufacturer did not allow us to draw any production sample for reference.
- 4) The check item weight and battery voltage are conducted by using the testing appliances without calibration, which was provided by the factory.
- 5) Actually found the barcode label and planar barcode of export carton was stuck on serial number label. And the barcode label stuck on one old barcode.
- 6) Actually found all setup main menus were in English.
- 7) Actually found some Game setup menu was in English.

The serial number of all inspection samples were as below: 015947400600xxxx

0310	0289	1527	1524	1525	1529	1530	1526	1528	1522
0288	0287	0286	0290	0307	0306	0308	0309	0313	0311
0312	0314	0315	0316	1533	0318	0317	0319	0320	1523
1543	1521	1545	1541	1542	1544	1535	1532	1534	1531
0170	0169	0167	0168	0166	0181	0182	0183	0185	0185
0190	0189	0175	0174	0172	0171	0173	0188	0187	0186
0338	0337	0336	0345	0344	0346	0343	0349	0348	0330
0329	0328	0339	0342	0340	0327	0326	0341	0350	0347
0390	0389	0388	0397	0386	0376	0377	0378	0379	0380
0296	0398	0400	0397	0368	0370	0369	0366	0399	0367
0476	0477	0478	0475	0479	0480	0462	0463	0464	0474



0473	0461	0465	0472	0471	0443	0442	0445	0441	0444
0451	0452	0453	0454	0455	-	-	-	-	-



refer to Note 5

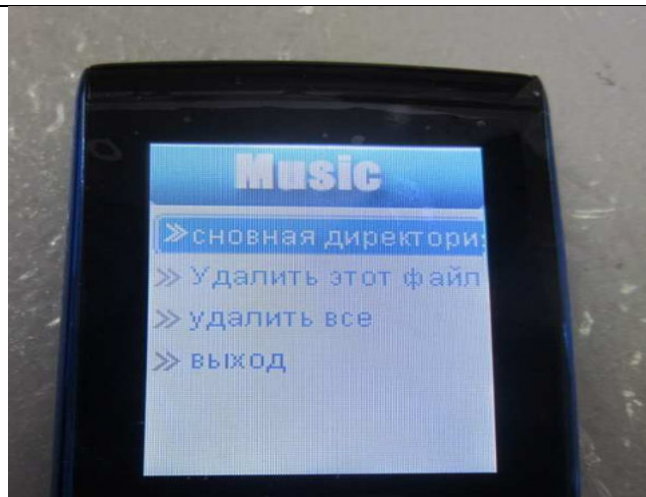

refer to NOTE 6

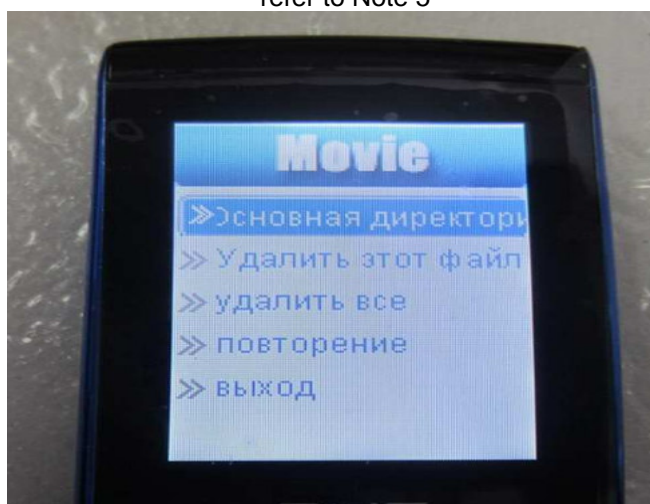

refer to NOTE 6

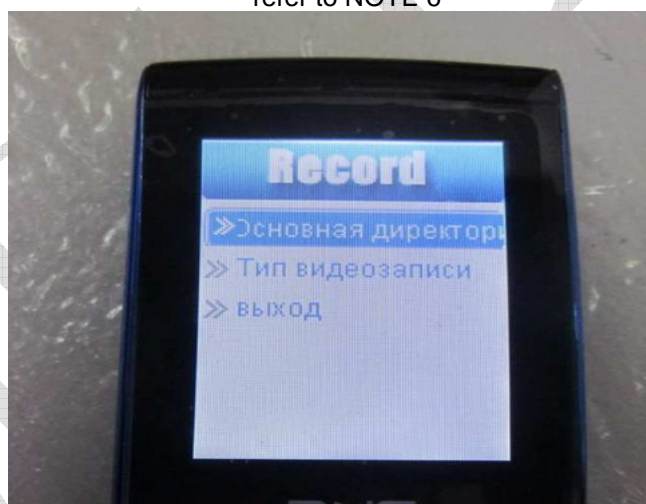

refer to NOTE 6

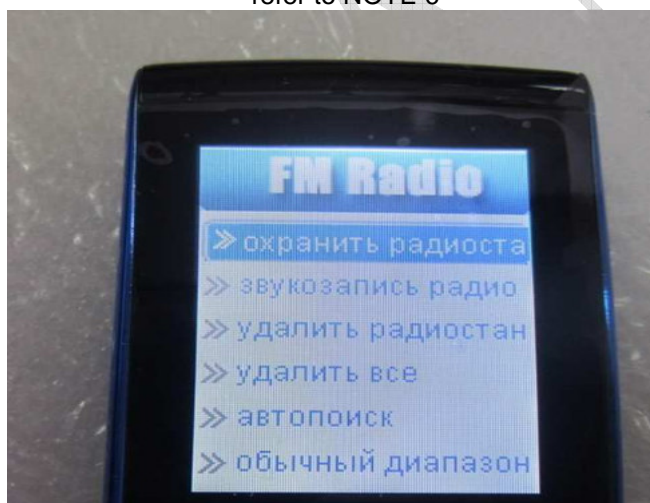

refer to NOTE 6

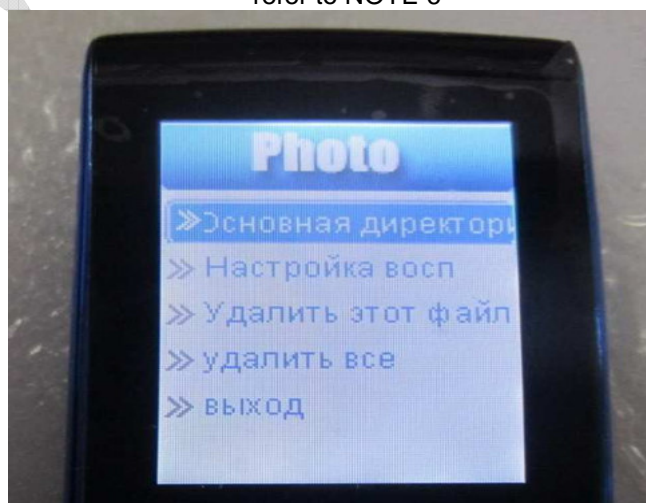

refer to NOTE 6

## 7.Photos



unit view 4

unit view 5



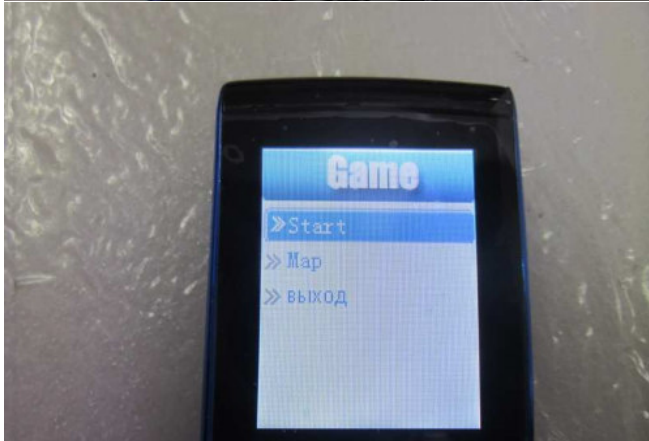

Inspector:	231, 1109	Auditor:	306, 802
------------	-----------	----------	----------

End of Report