



## INSPECTION REPORT

Pre-Shipment Inspection

Report No. : H-XXXXXX

### INSPECTION INFORMATION

Client	XXXXXX		
Supplier	XXXXXX		
Factory	XXXXXX		
Inspection Instruction	GWI-E-003-HQT;		
P.O. No.	MAX20130723	Sampling Plan	ISO2859; Single; Normal
Item No.	R2-5200	Sampling Level	G-II
Inspection Date	XXXXXX	Sample Size	125
Inspection Location	XXXXXX	AQL	Critical:0, Major:1.5, Minor:2.5
Product description	Power Supply with WiFi		



### INSPECTION RESULT SUMMARY

Category	Conform	Not Conform	Pending
1.Quantity	x		
2.Workmanship	x		
3.Style, Color & Documentation			x
4.Field Test & Measurement	x		
5.Shipping Mark & Packaging	x		
<b>OVERALL CONCLUSION</b>	<b>PENDING</b> for client's evaluation		
<b>Final Decision</b>	Client has the final decision to reject or approve		

*This report reflects the facts as recorded by HQTS at the time and place of inspection. It does not relieve the manufacturers from their contractual obligations nor prejudice client's right for compensation for any apparent and/or hidden defects not detected during our random inspection or occurring thereafter.*

SPECIAL ATTENTION POINT (SAP)		
1	Quantity	NIL

2	Workmanship	NIL
---	-------------	-----

3	Style, Color & Documentation	Please refer to the following findings
---	------------------------------	--

3.1	Actual found only one color for this inspection, but on the PI, there were two colors. Refer to the following photos:	
-----	---	--



SAP3.1-1Unit view on PO



SAP3.1-2Actual found the unit view

4	Field Test & Measurement	NIL
---	--------------------------	-----

5	Shipping Mark & Packaging	NIL
---	---------------------------	-----

INSPECTION DETAILS
--------------------

1.Quantity					Conform			
P.O. No.	Item No.	P.O. Qty	Shipment Qty		Packed Qty		Sample Size	
		(Piece)	(Piece)	(Carton)	(Piece)	(Carton)	(Piece)	(Carton)
MAX20130723	R2-5200	2010	2010	41	2010	41	125	7
Total		2010	2010	41	2010	41	125	7

2.Workmanship		Conform		
Defects Description		Critical	Major	Minor
- Dirty mark on the unit.		0	0	1
- Poor painting on the unit.		0	0	1
Total Found:		0	0	2
Allowed:		0	5	7

The following field test included in workmanship check	
1)	Function check
2)	Wi-Fi Function check

## Defect Photos



defect-Dirty mark on the unit-mi



defect-Poor painting on the unit-mi

3.Style, Color & Documentation		Pending		
DESCRIPTION		Conform	Not Conform	Pending
The inspected samples were consistent with		-	-	-
Proforma Invoice				×
Instruction manual and document verification		-	-	-
Instruction manual not in English version, verification was not conducted.				×
Client's comment verification		-	-	-
e-mail		×		

4.Field Test			Conform		
Item	Specification	Sample Size	Conform	Not Conform	Pending
1) Product dimension check		5 Samples	×		
2) Internal check		2 Samples	×		
3) Power on check	for 4 hours	2 Samples	×		
4) Charging current check		2 Samples	×		
5) Output voltage check without/with loading		2 Samples	×		
6) Barcode readability check		5 Samples	×		
7) Rub test		5 Samples	×		
8) Tape test		5 Samples	×		
9) Carton dimension check		1 Carton	×		
10) Carton gross weight check		1 Carton	×		
11) Carton drop check		1 Carton	×		
12) Quantity per carton check		1 Carton	×		
13) Discharging duration check		6 Samples	×		
14) Capacity of battery check		2 Samples	×		
15) Over charge check		2 Samples	×		

Measured Data was listed as below table:

Data Sheet		
Check item	Specification	Actual
Dimension of carton	41.5x29.6x22.0cm	43.5x33.2x25.1cm
Weight of carton	-	9.92kg
Dimension of gift box	-	14.7x8.1x4.3cm
Weight of gift box	-	180g
Dimension of unit	-	10.1x4.7x2.8cm for both
Weight of unit	-	140g for both
Length of cord	-	25.2cm for both
Battery voltage (Fully charge)	-	4.228V for both
Battery voltage (Fully discharge)	-	3.386V for both
Battery initial voltage	-	3.93V for both
Charging current	-	154-823mA
Output voltage	-	4.8322-4.8779V
Charging time (power off)	-	6h25min for both
Discharging time (only use for channel C)	-	4h45min for both
Discharging time (only use for channel R )	-	7h35min for both
Discharging time (only use for channel C &R )	-	4h20min for both

## 5.Shipping Mark & Packaging

**Conform**

### 1) Shipping mark photos



### 2) Packaging photos





## 6.Reference Note

- 1) Carton No. was not assigned yet, but the factory claimed that it will be before shipment.
- 2) Total 1 inspected carton was sealed with "HQTS" sticker.
- 3) The check item weight is conducted by using the testing appliance without calibration, which was provided by the factory.
- 4) The computer only can visit the USB disk through the Wi-Fi. Refer to the follow photos:



note2-sealed box



note2-sealed box



Connect to USB disk



Connect to USB disk

## 7.Photos



Item R2-5200



Item R2-5200



Item R2-5200



Item R2-5200



Item R2-5200



Item R2-5200



Item R2-5200



Item R2-5200



Item R2-5200



Item R2-5200



Item R2-5200



Item R2-5200





Item R2-5200



Item R2-5200



Item R2-5200



Item R2-5200



Item R2-5200



Item R2-5200





Item R2-5200



Item R2-5200



Item R2-5200

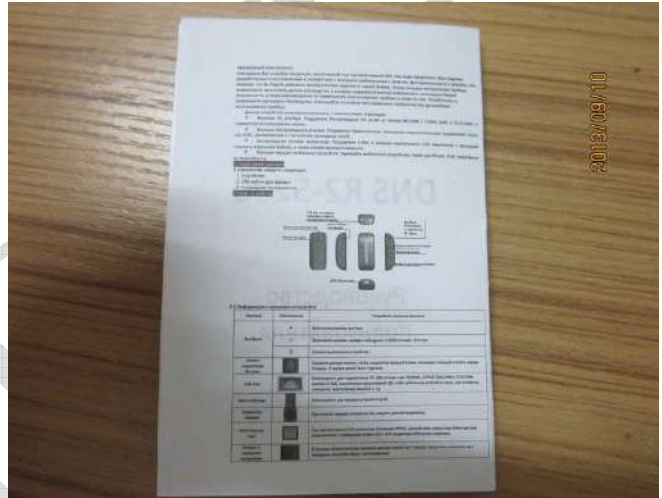

Item R2-5200

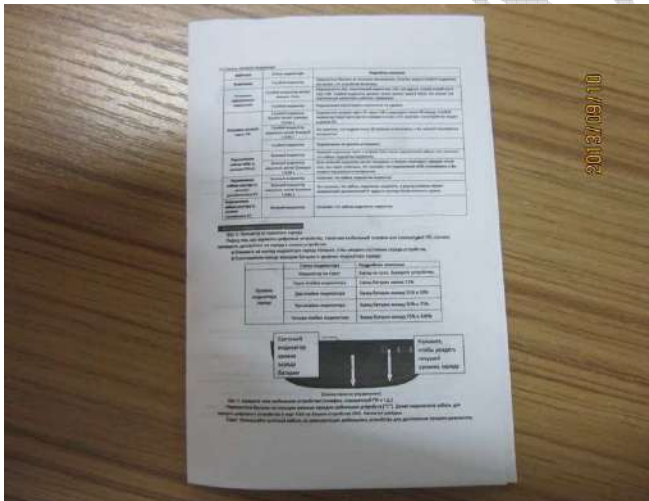

Item R2-5200



Item R2-5200



Item R2-5200



Item R2-5200



Item R2-5200



Item R2-5200



Item R2-5200

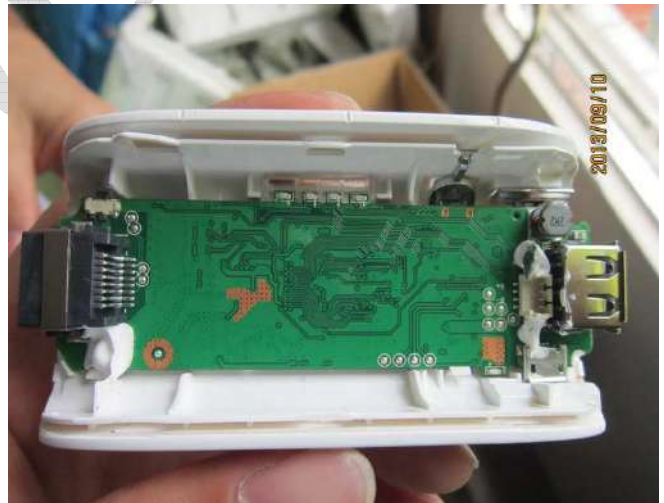

Item R2-5200





Item R2-5200



Item R2-5200



Item R2-5200



Item R2-5200



Item R2-5200

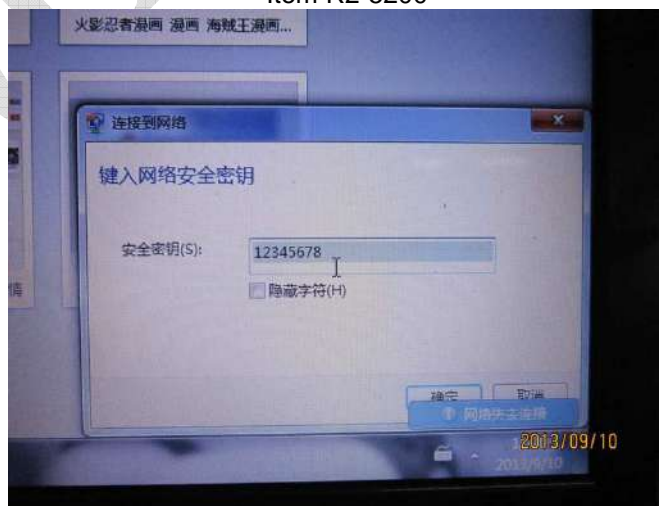

Item R2-5200



Item R2-5200



Item R2-5200

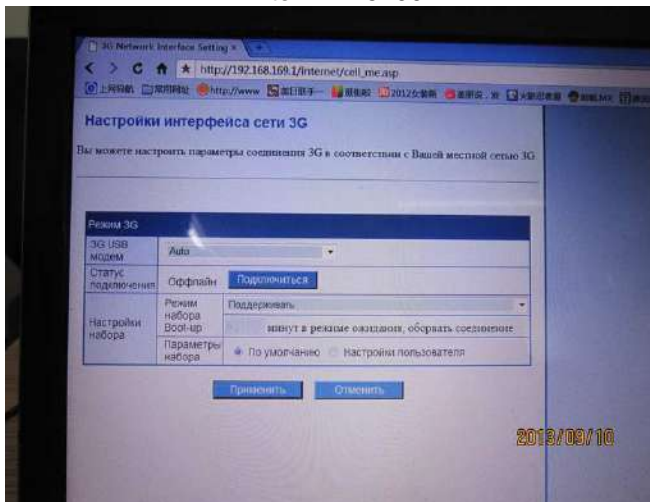

Item R2-5200

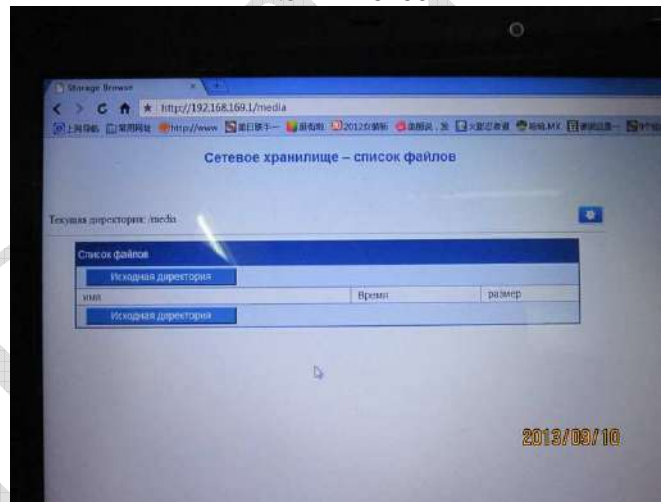

Item R2-5200

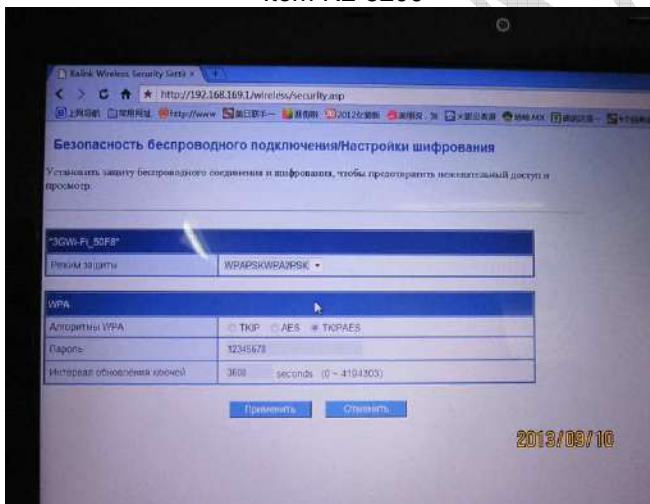

Item R2-5200

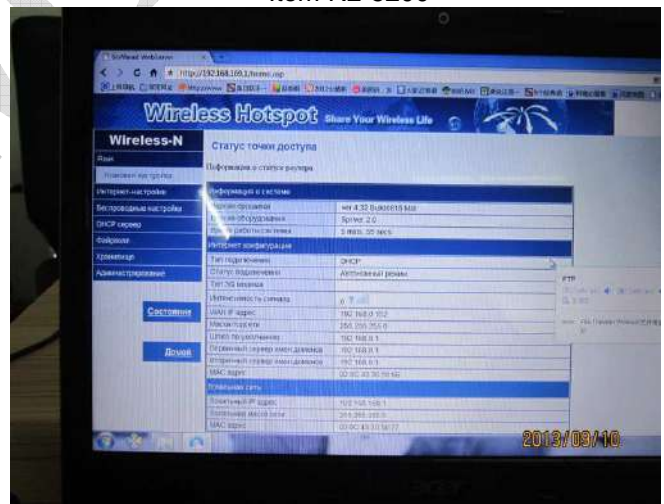

Item R2-5200





Item R2-5200



Item R2-5200

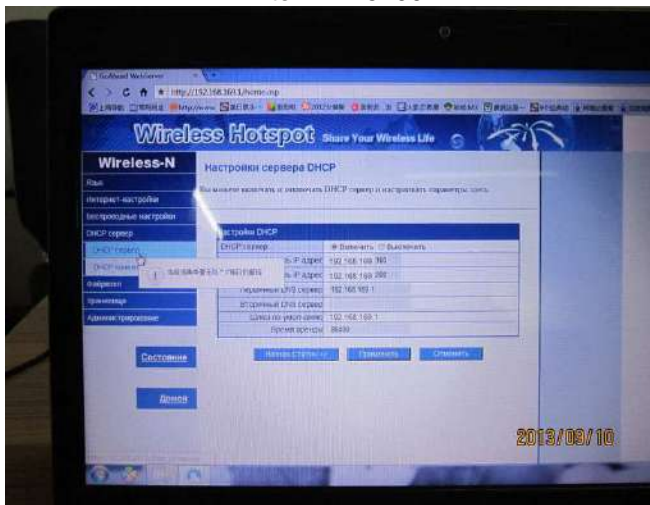

Item R2-5200

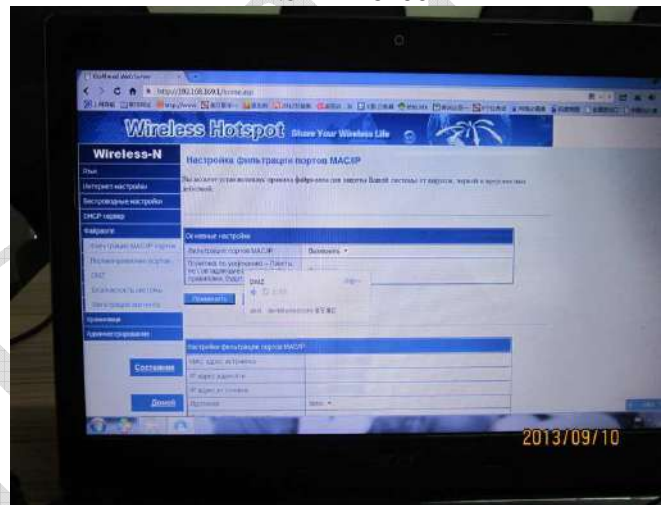

Item R2-5200



Item R2-5200



Item R2-5200



Item R2-5200



Item R2-5200



Item R2-5200



Item R2-5200



Item R2-5200



Item R2-5200



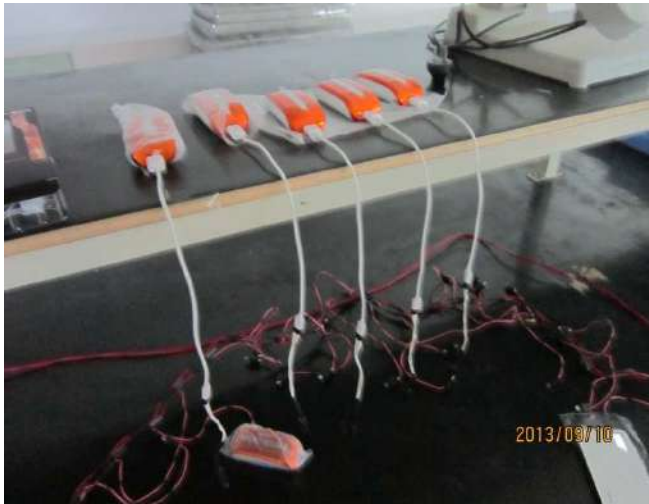

Item R2-5200



Item R2-5200



Item R2-5200

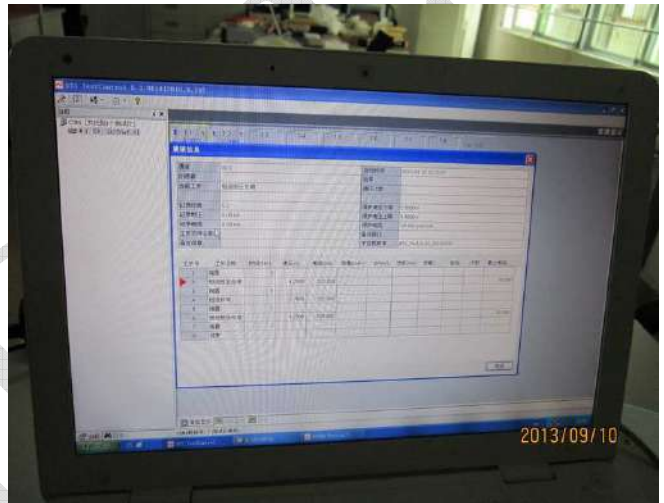

Item R2-5200

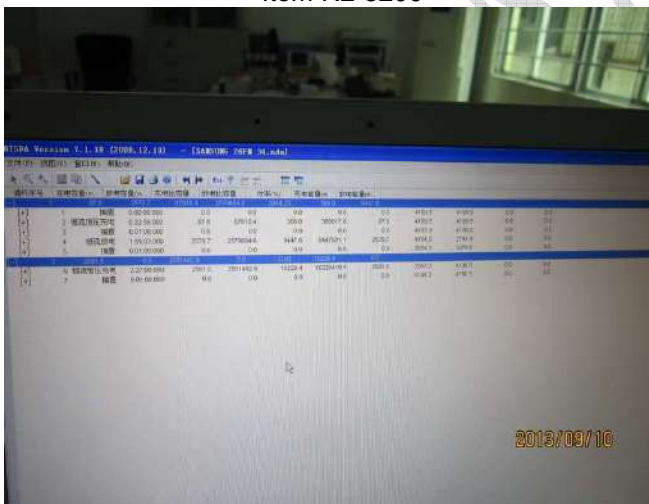

Item R2-5200



Item R2-5200



Item R2-5200

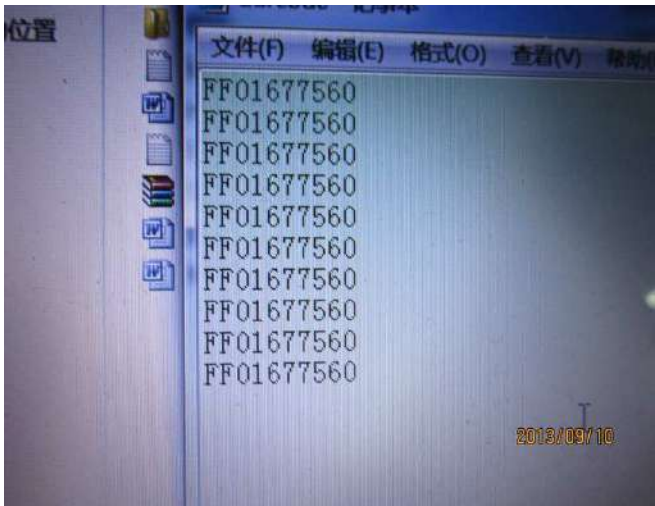

Item R2-5200

Inspector:	951	Auditor:	071
------------	-----	----------	-----

End of Report

SAMPLE